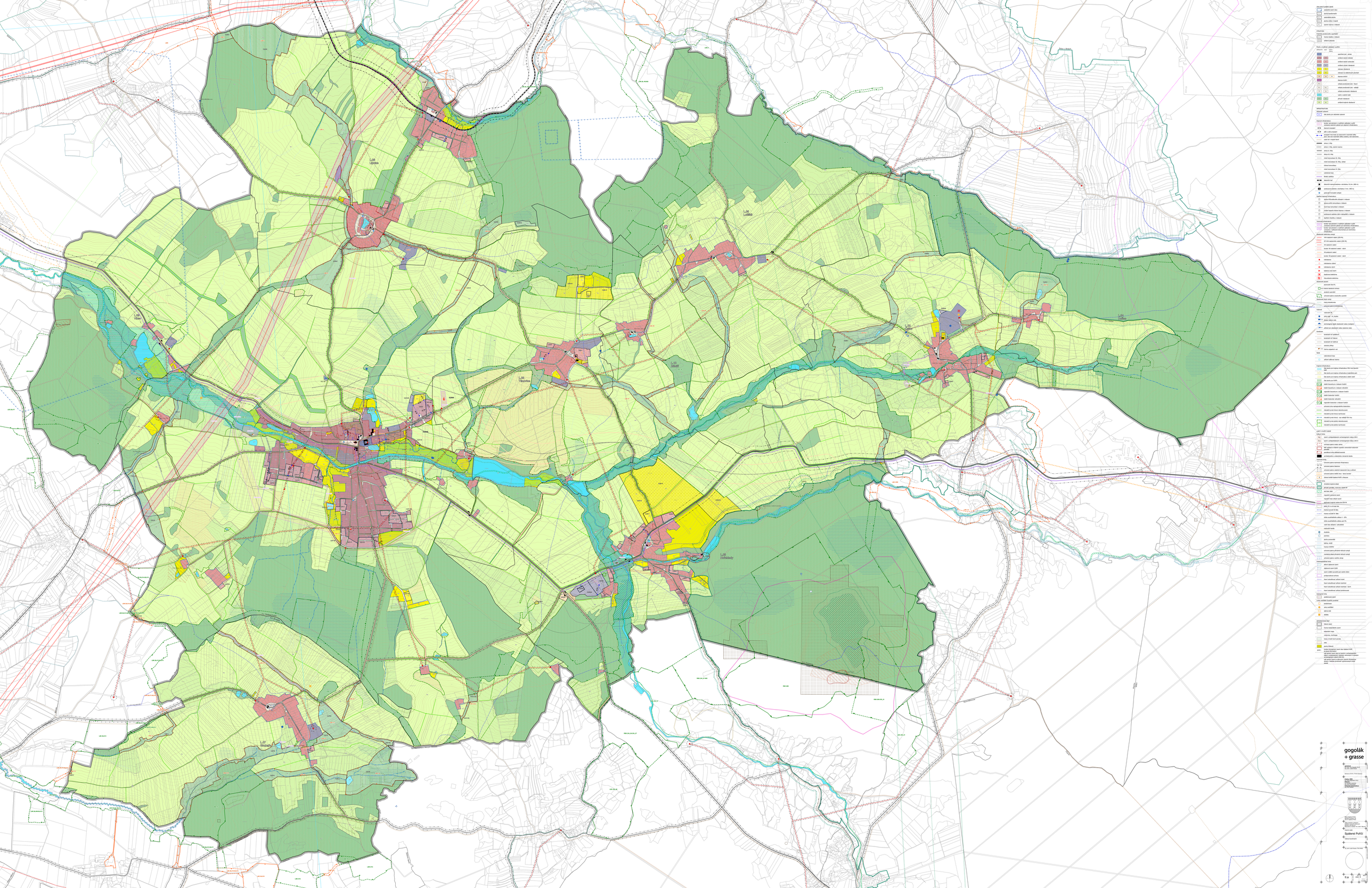
gogolák
+ grasse
Spálené Poříčí